

INDUSTRIAL BUILDING FOR SALE

The area is located between the streets Via Milano and Via Venezia of the town of Schio (VI). This central area, located in front of an access of the railway station of Schio, is not only made of buildings of the Ferrovie dello Stato, but also of new residential buildings, due to its recent zoning. Schio is a Venetian town of 36,000 inhabitants, which main activities are industrial and agricultural. The building was originally owned by Ferrovie dello Stato before being used as technical device by Enel. Currently the property needs large renovation. The total potential site area is of approximately 11,200 m², developed into two different areas (one of them, situated along the railroad, is owned by Ferrovie dello Stato).

Surface distribution

Site area Sqm	2.167
Covered surface Sqm	887
Built area Sqm	1.969



Proposta immobiliare Celtic

Surface detail

Planimetry

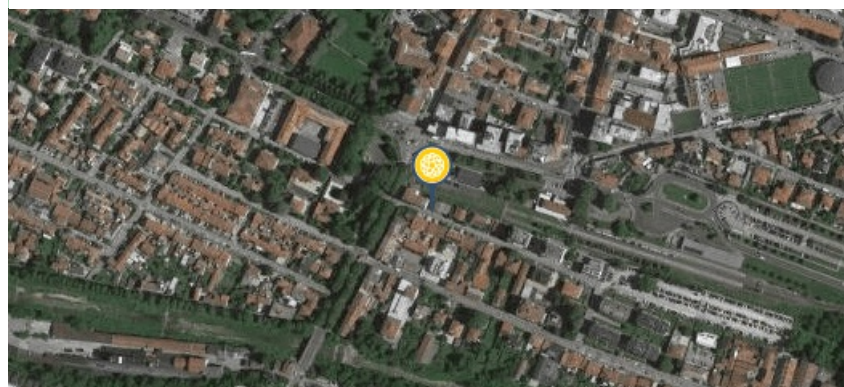
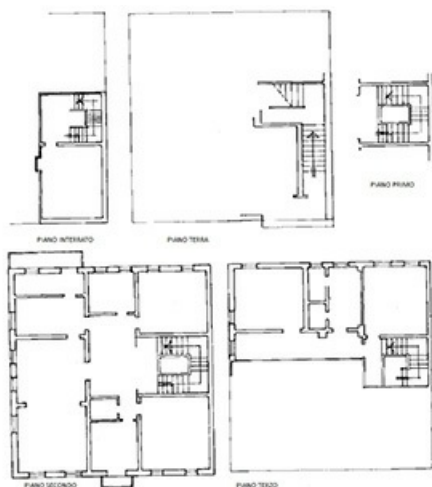

Near:

Autostrada A31	10 km
Aeroporto Venezia Marco Polo	100 km
Vicenza	20 km

DISCLAIMER
Le informazioni contenute nel presente documento hanno finalità esclusivamente illustrative per quanto riguarda le caratteristiche generali del progetto. Il presente documento e le informazioni in esso contenute non rappresentano un'offerta o un contratto, né vanno interpretati come tali. In caso di discrepanze tra le informazioni contenute nel presente documento e le condizioni di vendita o di locazione, prevaleggiano le seconde.



Celtic AM srl
Via Brisa, 7
20123 Milan - Italy
info@celticitaly.it

T: +39 02 89095617
www.celtic-am.com

Celtic real estate proposal